

FRONT ELEVATION

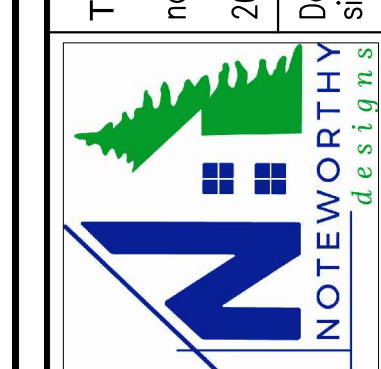

REAR ELEVATION



T.J. Sylvester
noteworthy.j@gmail.com
207-240-4538
Designing homes
since 2000

ELEVATIONS
JUSTIN FLETCHER HOMES
YOUNGS LANE DUPLEX, FREEPORT

CUSTOMERS SHOULD APPRECIATE THAT THIS INFORMATION IS NOT THE PRODUCT OF AN ARCHITECT. NEITHER NOTEWORTHY DESIGNS NOR ANY OF ITS EMPLOYEES ARE REGISTERED ARCHITECTS AND CUSTOMERS MAY WANT TO CONSULT WITH AN ARCHITECT BEFORE TAKING FINAL ACTION WITH REGARD TO ANY BUILDING OR STRUCTURE. CUSTOMERS SHOULD ALSO APPRECIATE THAT, BY PROVIDING CUSTOMERS WITH THIS INFORMATION, NOTEWORTHY DESIGNS DOES NOT GUARANTEE THE SOUNDNESS OR SUITABILITY OF THE INFORMATION FOR ANY PURPOSE OF THE CUSTOMER.

Revisions:

12/21	-

Date : 6/9/21
Scale : 1/4"=1'-0"
Drawn By: TMS
Project: D060921
Sheet Number:



RIGHT ELEVATION



LEFT ELEVATION



T.J. Sylvester
noteworthy.j@gmail.com
207-240-4538
Designing homes
since 2000

ELEVATIONS
JUSTIN FLETCHER HOMES
YOUNGS LANE DUPLEX, FREEPORT

CUSTOMERS SHOULD APPRECIATE THAT THIS INFORMATION IS NOT THE PRODUCT OF AN ARCHITECT. NEITHER NOTEWORTHY DESIGNS NOR ANY OF ITS EMPLOYEES ARE REGISTERED ARCHITECTS AND CUSTOMERS MAY WANT TO CONSULT WITH AN ARCHITECT BEFORE TAKING FINAL ACTION WITH REGARD TO ANY BUILDING OR STRUCTURE. CUSTOMERS SHOULD ALSO APPRECIATE THAT, BY PROVIDING CUSTOMERS WITH THIS INFORMATION, NOTEWORTHY DESIGNS DOES NOT GUARANTEE THE SOUNDNESS OR SUITABILITY OF THE INFORMATION FOR ANY PURPOSE OF THE CUSTOMER.

Revisions:

12/21	-

Date : 6/9/21
Scale : 1/4"=1'-0"
Drawn By: TMS

Project: D060921
Sheet Number:

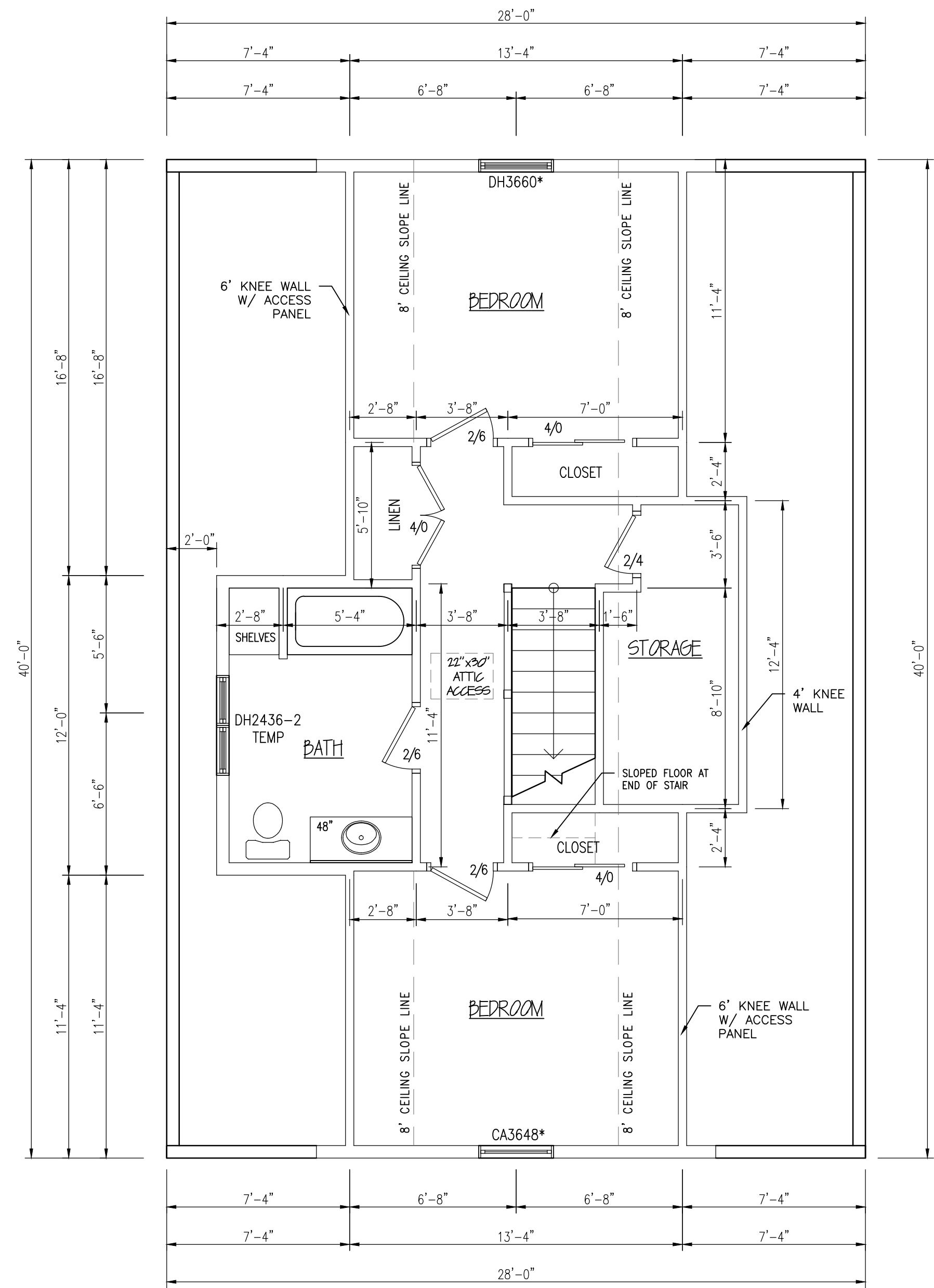

SECOND FLOOR PLAN
JUSTIN FLETCHER HOMES
YOUNGS LANE DUPLEX, FREEPORT

CUSTOMERS SHOULD APPRECIATE THAT THIS INFORMATION IS NOT THE PRODUCT OF AN ARCHITECT. NEITHER NOTEWORTHY DESIGNS NOR ANY OF ITS EMPLOYEES ARE REGISTERED ARCHITECTS AND CUSTOMERS MAY WANT TO CONSULT WITH AN ARCHITECT BEFORE TAKING FINAL ACTION WITH REGARD TO ANY BUILDING OR STRUCTURE. CUSTOMERS SHOULD ALSO APPRECIATE THAT, BY PROVIDING CUSTOMERS WITH THIS INFORMATION, NOTEWORTHY DESIGNS DOES NOT GUARANTEE THE SOUNDNESS OR SUITABILITY OF THE INFORMATION FOR ANY PURPOSE OF THE CUSTOMER.

Revisions:
12/1/21
Date : 6/9/21
Scale : 1/4"=1'-0"
Drawn By: TMS
Project: D060921
Sheet Number:

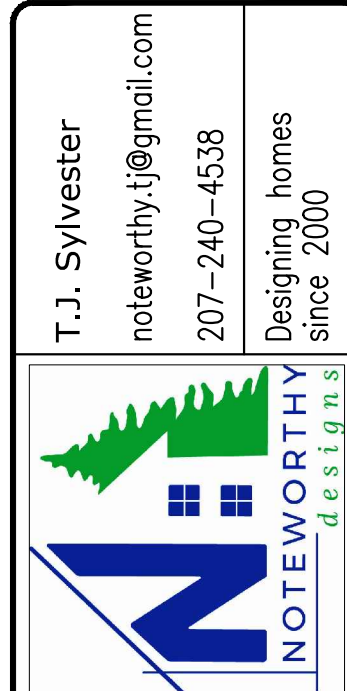

T.J. Sylvester
 noteworthy.j@gmail.com
 207-240-4538
 Designing homes since 2000

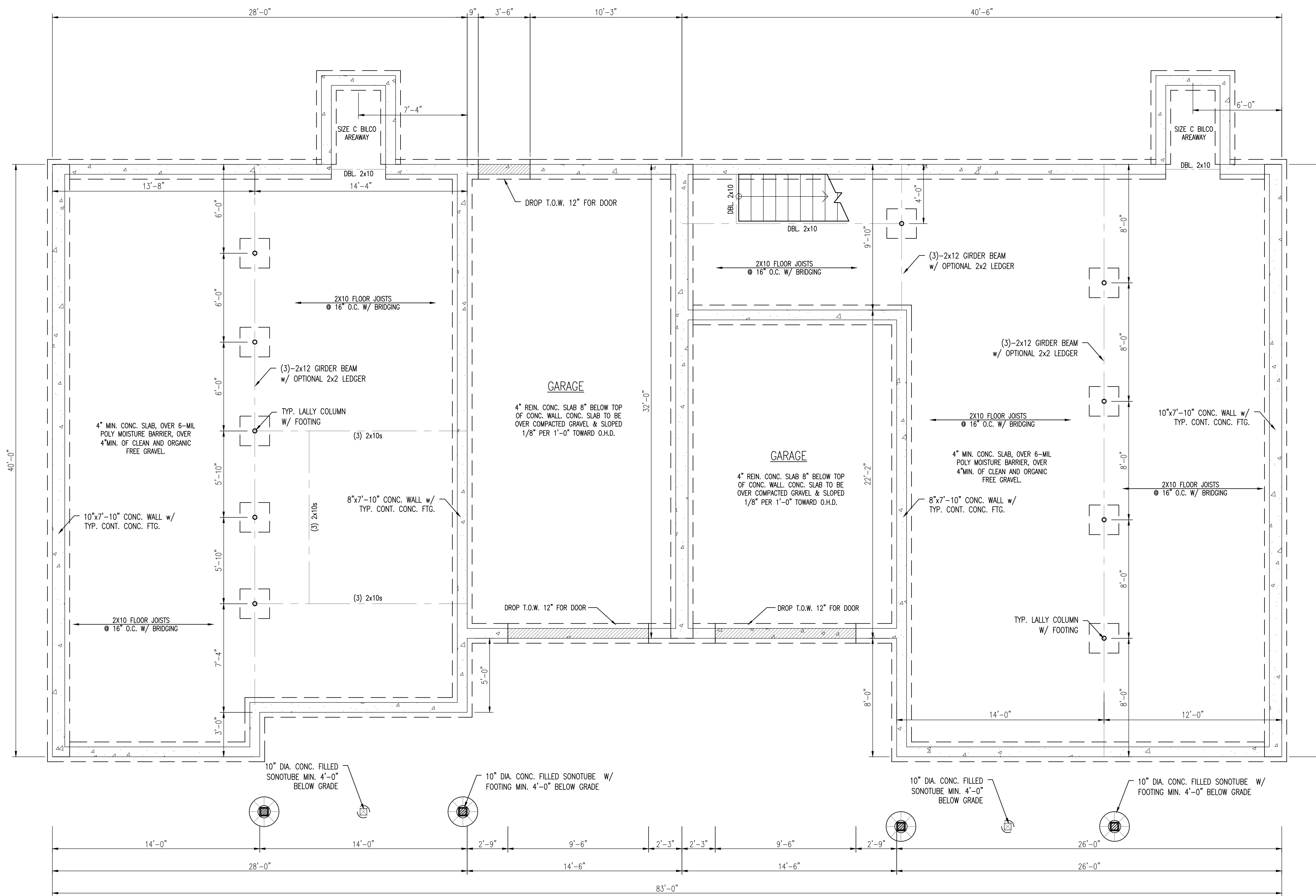

FOUNDATION PLAN

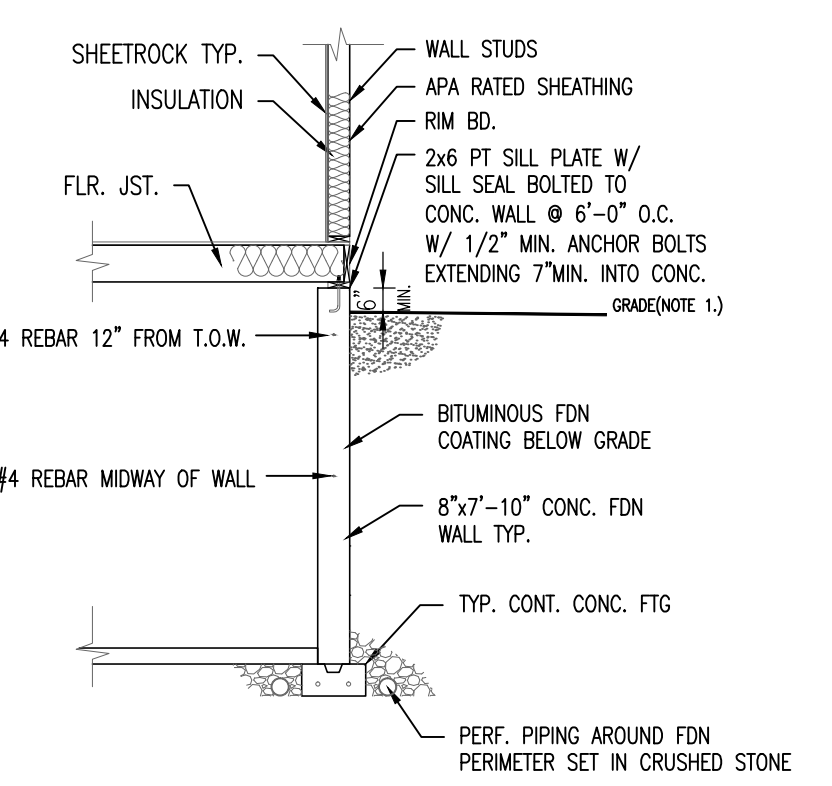

NOTE:
1. THE GROUND IMMEDIATELY ADJACENT TO THE FOUNDATION SHALL BE SLOPED AWAY FROM THE BUILDING AT A SLOPE OF 1/2\"/>

TYPICAL FOUNDATION WALL DETAIL
1/4" = 1'-0"

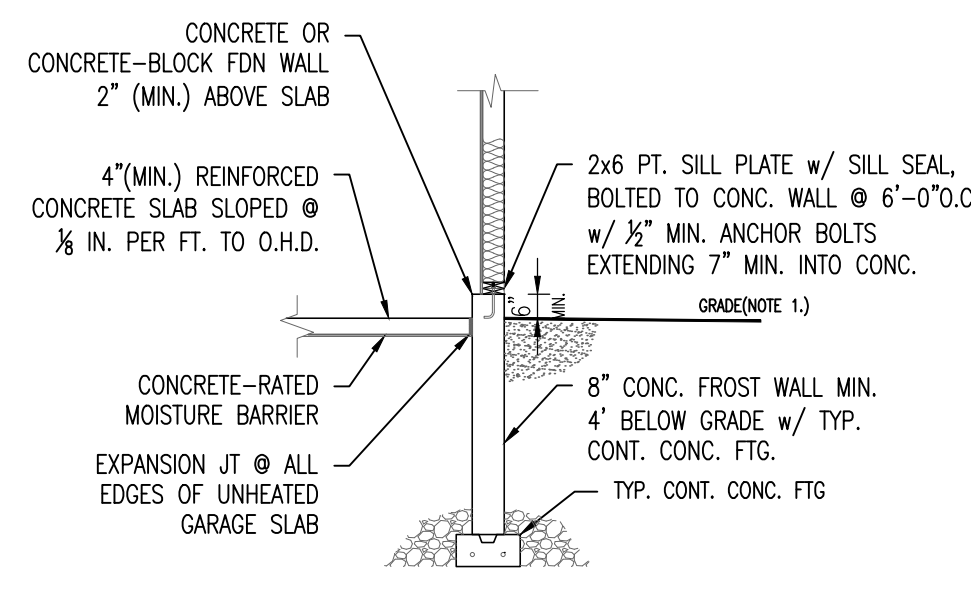

NOTE:
1. THE GROUND IMMEDIATELY ADJACENT TO THE FOUNDATION SHALL BE SLOPED AWAY FROM THE BUILDING AT A SLOPE OF 1/2\"/>

TYPICAL GARAGE SLAB / FDN WALL DETAIL
1/4" = 1'-0"

- NOTES:
SMOKE ALARMS SHALL BE INTERCONNECTED & INSTALLED IN THE FOLLOWING LOCATIONS:
1. EACH SLEEPING AREA
 2. OUTSIDE EACH SEPARATE SLEEPING AREA IN THE IMMEDIATE VICINITY OF THE BEDROOMS
 3. ON EACH ADDITIONAL STORY OF THE DWELLING INCLUDING BASEMENTS
 4. FIRE SEPARATION PER TOWN AND LOCAL CODE WHEN REQUIRED
- * DENOTES EGRESS WINDOW

FOUNDATION NOTES:

1. 4" DIA. CONTINUOUS PERF. PERIMETER DRAIN WITH HOLES ORIENTED DOWN. SLOPED TO DAYLIGHT OR TO STORM SEWER OR DRAINWELL.
2. ALL LALLY COLUMNS THIS SHEET ASSUMED TO BE TYP.
3. ALL INTERIOR FOOTINGS TO BE DESIGNED PER SOIL CONDITIONS. CONTRACTOR TO VERIFY.
4. DECK SUPPORTS ASSUMED TO BE 10" DIA. SONOTUBES. SOIL CONDITIONS TO DETERMINE FOOTING DESIGN. CONTRACTOR TO VERIFY.
5. FOR PLUMBING LOCATION/LAYOUT, SEE GROUND FLOOR PLAN.
6. CONTRACTOR TO VERIFY CONDITIONS IN FIELD AND STEP FND./FTGS AS REQUIRED PER GRADE. AND SOIL CONDITIONS
7. CONTRACTOR TO VERIFY GRADE IN FIELD BEFORE CONSTRUCTION OF TYPICAL FOUNDATION WALLS OR DAYLIGHT BASEMENT. DESIGN SHOWN MAY DIFFER FROM ACTUAL FINISHED CONSTRUCTION. FINAL MATERIALS, WINDOW/DOOR LOCATIONS AND SIZES, TO BE DETERMINED PER OWNER/CONT. AND LOCAL CODES.

FOUNDATION PLAN
JUSTIN FLETCHER HOMES
YOUNGS LANE DUPLEX, FREEPORT

CUSTOMERS SHOULD APPRECIATE THAT THIS INFORMATION IS NOT THE PRODUCT OF AN ARCHITECT. NEITHER NOTEWORTHY DESIGNS NOR ANY OF ITS EMPLOYEES ARE REGISTERED ARCHITECTS AND CUSTOMERS MAY WANT TO CONSULT WITH AN ARCHITECT BEFORE TAKING FINAL ACTION WITH REGARD TO ANY BUILDING OR STRUCTURE. CUSTOMERS SHOULD ALSO APPRECIATE THAT, BY PROVIDING CUSTOMERS WITH THIS INFORMATION, NOTEWORTHY DESIGNS DOES NOT GUARANTEE THE SOUNDNESS OR SUITABILITY OF THE INFORMATION FOR ANY PURPOSE OF THE CUSTOMER.

Revisions:

12/1/21	

Date : 6/9/21

Scale : 1/4"=1'-0"

Drawn By: TMS

Project: D060921

Sheet Number:

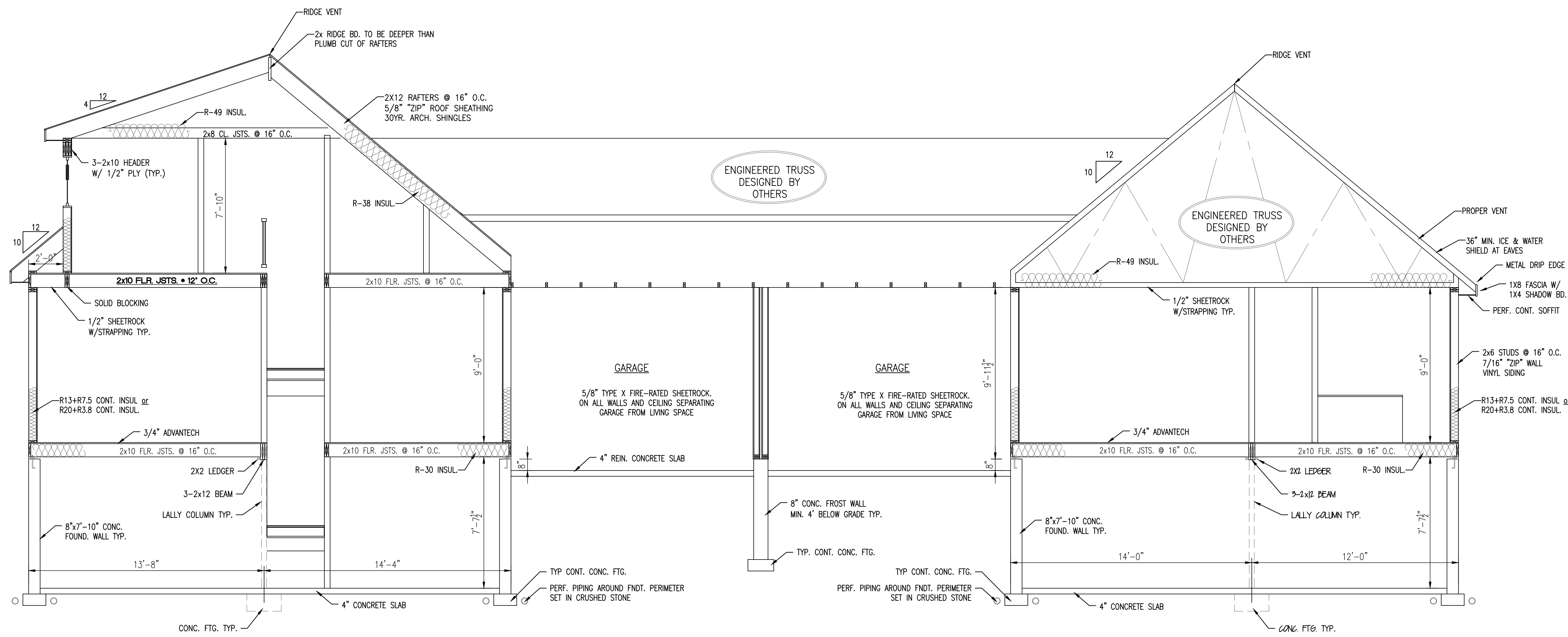

HOUSE CROSS-SECTION

GRADING/ FOUNDATION NOTE:

CONTRACTOR TO VERIFY GRADE IN FIELD BEFORE CONSTRUCTION OF TYPICAL FOUNDATION WALLS OR DAYLIGHT BASEMENT. DESIGN SHOWN MAY DIFFER FROM ACTUAL FINISHED CONSTRUCTION. FINAL MATERIALS, WINDOW/DOOR LOCATIONS AND SIZES, TO BE DETERMINED PER OWNER/CONT. AND LOCAL CODES.

CONSTRUCTION NOTE:

CONTRACTOR TO VERIFY GRADE AND ALL DIMENSIONS IN FIELD BEFORE CONSTRUCTION. DESIGN SHOWN MAY DIFFER FROM ACTUAL FINISHED CONSTRUCTION. FINAL MATERIALS, WINDOW/DOOR LOCATIONS AND SIZES, TO BE DETERMINED PER OWNER/CONT. AND LOCAL CODES.

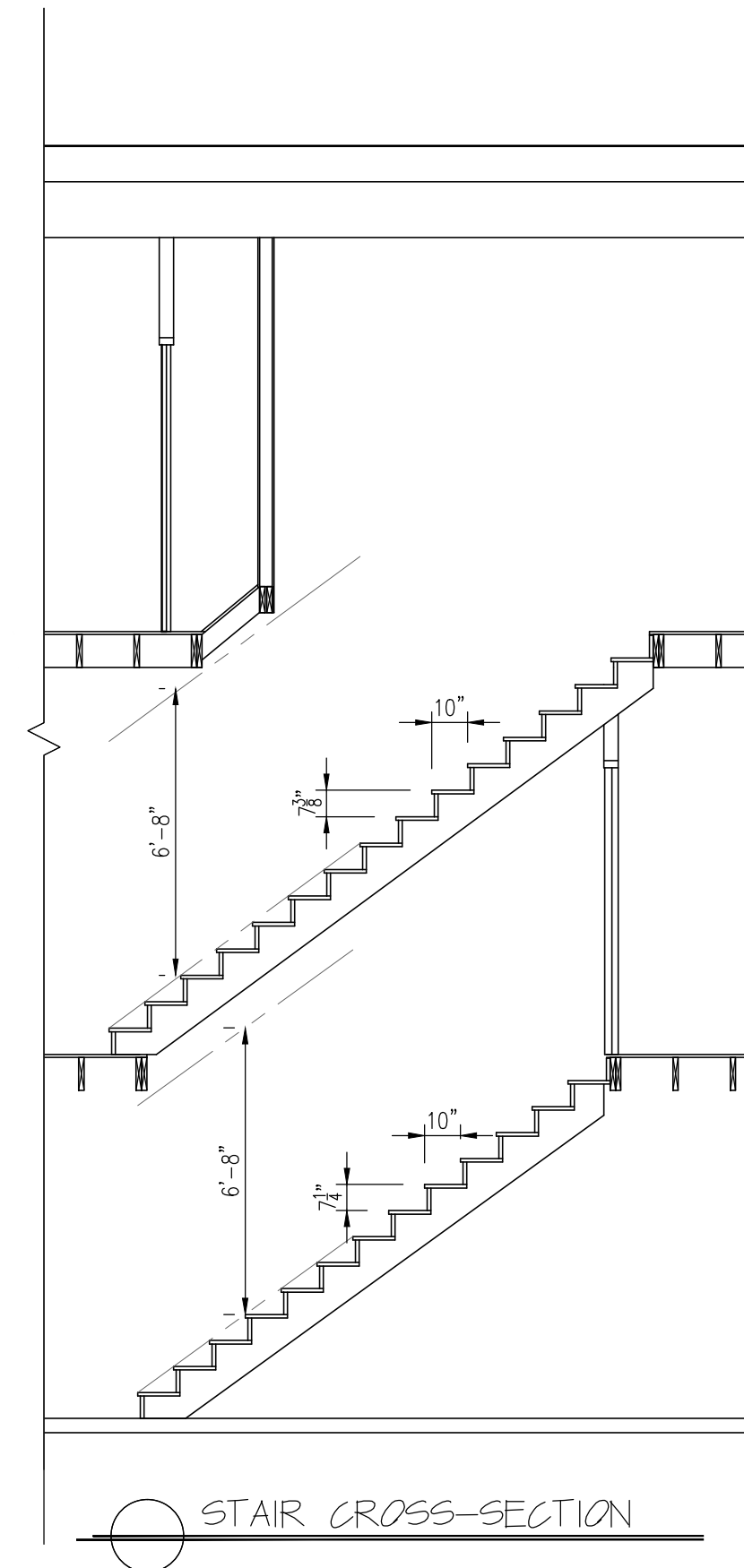

STAIR CROSS-SECTION

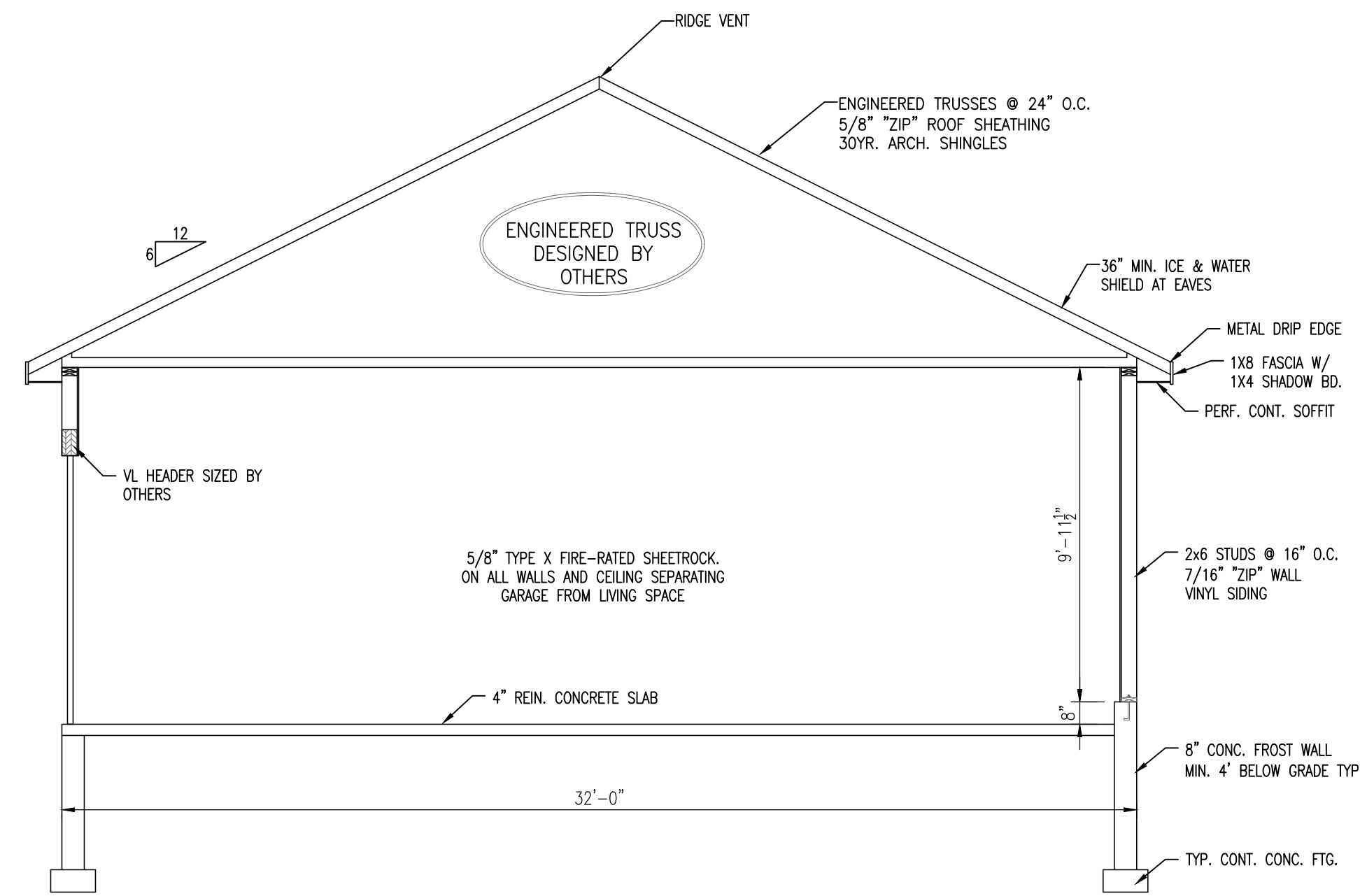

GARAGE CROSS-SECTION

TABLE R402.1.3 INSULATION MINIMUM R-VALUES AND FENESTRATION REQUIREMENTS BY COMPONENT*

CLIMATE ZONE	FENESTRATION U-FACTOR ¹	SKYLIGHT ² U-FACTOR	GLAZED FENESTRATION SHGC ^{3,4}	CEILING R-VALUE	WOOD FRAME WALL R-VALUE ⁵	MASS WALL R-VALUE ⁶	FLOOR R-VALUE	BASEMENT ⁷ WALL R-VALUE	SLAB ⁸ R-VALUE & DEPTH	CRAWL SPACE ⁹ WALL R-VALUE
0	NR	0.75	0.25	30	13 or 0 + 10	3/4	13	0	0	0
1	NR	0.75	0.25	30	13 or 0 + 10	3/4	13	0	0	0
2	0.40	0.65	0.25	49	13 or 0 + 10	4/6	13	0	0	0
3	0.30	0.55	0.25	49	20 or 13 + 5ci or 0 + 15	8/13	19	5ci or 13 ^f	10ci, 2 ft	5ci or 13 ^f
4 except Marine	0.30	0.55	0.40	60	20+5 or 13 + 10ci or 0 + 15	8/13	19	10ci or 13	10ci, 4 ft	10ci or 13
5 and Marine 4	0.30	0.55	0.40	60	20+5 or 13 + 10ci or 0 + 15	13/17	30	15ci or 19 or 13 + 5ci	10ci, 4 ft	15ci or 19 or 13 + 5ci
6	0.30	0.55	NR	60	20 + 5ci or 13 + 10ci or 0 + 20	15/20	30	15ci or 19 or 13 + 5ci	10ci, 4 ft	15ci or 19 or 13 + 5ci
7 and 8	0.30	0.55	NR	60	20 + 5ci or 13 + 10ci or 0 + 20	19/21	38	15ci or 19 or 13 + 5ci	10ci, 4 ft	15ci or 19 or 13 + 5ci

For SI: 1 foot = 304.8 mm.
NR = Not Required.

ci = continuous insulation.

- a. R-values are minimum. U-factors and SHGC are maximum. Where insulation is installed in a cavity that is less than the label or design thickness of the insulation, the installed R-value of the insulation shall be not less than the R-value specified in the table.
- b. The fenestration U-factor column excludes skylights. The SHGC column applies to all glazed fenestration.
 - Exception: In Climate Zones 5 through 8, skylights shall be permitted to be excluded from glazed fenestration SHGC requirements provided that the SHGC for such skylights does not exceed 0.30.
- c. "15ci or 13" means R-15 continuous insulation (ci) on the interior or exterior surface of the wall, or R-13 cavity insulation on the interior side of the wall. "10ci or 13" means R-10 continuous insulation (ci) on the interior or exterior surface of the wall, or R-13 cavity insulation on the interior side of the wall. "15ci or 19 or 13 + 5ci" means R-15 continuous insulation (ci) on the interior or exterior surface of the wall, or R-13 cavity insulation on the interior side of the wall, or R-19 cavity insulation on the exterior side of the wall, or R-5 continuous insulation on the interior or exterior surface of the wall.
- d. R-5 insulation shall be provided under the full slab area of a heated slab in addition to the required slab-edge insulation R-value for slabs, as indicated in the table. The slab edge insulation for heated slabs shall not be required to extend below the slab.
- e. There are no SHGC requirements in the Marine Zone.
- f. Basement wall insulation is not required in warm/humid locations as defined by Figure R301.1 and Table R301.1.
- g. The first value is cavity insulation; the second value is continuous insulation. Therefore, as an example, "13 + 5" means R-13 cavity insulation plus R-5 continuous insulation.
- h. Mass walls shall be in accordance with Section R402.2.5. The second R-value applies where more than half of the insulation is on the interior of the mass wall.
 - 1. Above 4,000 feet in elevation, or
 - 2. In windborne debris regions where protection of openings is required by Section R301.2.1.2 of the International Residential Code.

TABLE R402.1.2 MAXIMUM ASSEMBLY U-FACTORS¹ AND FENESTRATION REQUIREMENTS

CLIMATE ZONE	FENESTRATION U-FACTOR ¹	SKYLIGHT U-FACTOR	GLAZED FENESTRATION SHGC ^{2,4}	CEILING U-FACTOR	WOOD FRAME WALL U-FACTOR	MASS WALL U-FACTOR ³	FLOOR U-FACTOR	BASEMENT WALL U-FACTOR	CRAWL SPACE WALL U-FACTOR
0	0.50	0.75	0.25	0.035	0.084	0.197	0.064	0.360	0.477
1	0.50	0.75	0.25	0.035	0.084	0.197	0.064	0.360	0.477
2	0.40	0.65	0.25	0.026	0.064	0.165	0.064	0.360	0.477
3	0.30	0.55	0.25	0.026	0.060	0.098	0.047	0.091 ^f	0.136
4 except Marine	0.30	0.55	0.40	0.024	0.045	0.098	0.047	0.059	0.065
5 and Marine 4	0.30	0.55	NR	0.024	0.045	0.082	0.033	0.050	0.055
6	0.30	0.55	NR	0.024	0.045	0.060	0.033	0.050	0.055
7 and 8	0.30	0.55	NR	0.024	0.045	0.057	0.028	0.050	0.055

For SI: 1 foot = 304.8 mm.

- a. Nonfenestration U-factors shall be obtained from measurement, calculation or an approved source.
- b. Mass walls shall be in accordance with Section R402.2.5. Where more than half the insulation is on the interior, the mass wall U-factors shall not exceed 0.17 in Climate Zones 0 and 1, 0.14 in Climate Zone 2, 0.12 in Climate Zone 3, 0.097 in Climate Zone 4 except Marine, 0.065 in Climate Zone 5 and Marine 4, and 0.057 in Climate Zones 6 through 8.
- c. In warm/humid locations as defined by Figure R301.1 and Table R301.1, the basement wall U-factor shall not exceed 0.360.
- d. The SHGC column applies to all glazed fenestration.
 - Exception: In Climate Zones 0 through 3, skylights shall be permitted to be excluded from glazed fenestration SHGC requirements provided that the SHGC for such skylights does not exceed 0.30.
- e. There are no SHGC requirements in the Marine Zone.
- f. A maximum U-factor of 0.32 shall apply in Marine Climate Zone 4 and Climate Zones 5 through 8 to vertical fenestration products installed in buildings located either:
 1. Above 4,000 feet in elevation above sea level, or
 2. In windborne debris regions where protection of openings is required by Section R301.2.1.2 of the International Residential Code.

CROSS-SECTIONS
JUSTIN FLETCHER HOMES
YOUNGS LANE DUPLEX, FREEPORT

CUSTOMERS SHOULD APPRECIATE THAT THIS INFORMATION IS NOT THE PRODUCT OF AN ARCHITECT. NEITHER NOTEWORTHY DESIGNS NOR ANY OF ITS EMPLOYEES ARE REGISTERED ARCHITECTS AND CUSTOMERS MAY WANT TO CONSULT WITH AN ARCHITECT BEFORE TAKING FINAL ACTION WITH REGARD TO ANY BUILDING OR STRUCTURE. CUSTOMERS SHOULD ALSO APPRECIATE THAT, BY PROVIDING CUSTOMERS WITH THIS INFORMATION, NOTEWORTHY DESIGNS DOES NOT GUARANTEE THE SOUNDNESS OR SUITABILITY OF THE INFORMATION FOR ANY PURPOSE OF THE CUSTOMER.

Revisions:

12/1/21	-

Date : 6/9/21
Scale : 1/4"=1'-0"
Drawn By: TMS
Project: D060921
Sheet Number:
6-of-6